

Eneko Azparren

KOLORE ZORTZIKOA

Encargo de la VIII edición de "Tubala Brass Week" (2020)
Euskadi Brass-eko nire lagunentzat - A mis amigos de Euskadi Brass

KOLORE ZORTZIKOA

Encargo de la VIII edición de "Tubala Brass Week" (2020)
Euskadi Brass-eko nire laguntzat - A mis amigos de Euskadi Brass

Eneko Azparren

$\text{♩} = 115$
Piccolo en Sib

**Bb Piccolo/
Bb Trumpet 1**
f

Bb Trumpet 2
f

Bb Trumpet 3
f
mp

Bb Trumpet 4
f
mp

F Horn
f
fp

Trombone 1
f
fp

Trombone 2
f
fp

Trombone 3
f
fp

Bass Trombone
f
fp

Tuba
f
p

Kolore zortzikoa - Eneko Azparren

4

Tpt. 1 *mf* *f* *tr*

Tpt. 2 *mf* *f*

Tpt. 3 *mf* *f* *mp*

Tpt. 4 *mf* *f* *mp*

Hr. *f* *fp*

Tbn. 1 *f* *fp*

Tbn. 2 *f* *fp*

Tbn. 3 *f* *fp*

B. Trb. *f* *fp*

Tba. *f* *p*

Kolore zortzikoa - Eneko Azparren

8

Tpt. 1
mf *f* *fp* *fp* *fp*

Tpt. 2
mf *f* *fp* *fp* *fp*

Tpt. 3
mf *fp* *fp* *fp*

Tpt. 4
mf *fp* *fp* *fp*

Hr.
fp *fp* *fp*

Tbn. 1
fp *fp* *fp*

Tbn. 2
fp *fp* *fp*

Tbn. 3
fp *fp* *fp*

B. Trb.
fp *fp* *fp*

Tba.
fp *fp* *fp*

Kolore zortzikoa - Eneko Azparren

Zortziko
(♩=100)

15 poco rit. ♩=100

Tpt. 1 *f* *f* *fp*

Tpt. 2 *fp* *f* *p*

Tpt. 3 *fp* *f* *p*

Tpt. 4 *fp* *p*

Hr. *fp* *f* *p*

Tbn. 1 *fp* *f* *p* *f*

Tbn. 2 *fp* *f* *p*

Tbn. 3 *fp* *p*

B. Trb. *fp* *f* *p*

Tba. *fp* *f* *p* *f*

Kolore zortzikoa - Eneko Azparren

24

Kolore zortzikoa - Eneko Azparren

33

Trompeta en Sib

mf

Tpt. 1

Tpt. 2

Tpt. 3

Tpt. 4

Hr.

Tbn. 1

Tbn. 2

Tbn. 3

B. Trb.

Tba.

Kolore zortzikoa - Eneko Azparren

42

Kolore zortzikoa - Eneko Azparren

50

Tpt. 1 con sord.

Tpt. 2 con sord.

Tpt. 3 con sord.

Tpt. 4 con sord.

Hr. *mf*

Tbn. 1 *f*

Tbn. 2 *f*

Tbn. 3 *f*

B. Trb. *mf* *f*

Tba. *f*

Kolore zortzikoa - Eneko Azparren

59

Tpt. 1

Tpt. 2

Tpt. 3

Tpt. 4

Hr.

Tbn. 1

Tbn. 2

Tbn. 3

B. Trb.

Tba.

Kolore zortzikoa - Eneko Azparren

67 *senza sord.*

Tpt. 1 *senza sord.*

Tpt. 2 *senza sord.* *mf*

Tpt. 3 *senza sord.* *mf*

Tpt. 4 *senza sord.* *mf*

Hr. *mf*

Tbn. 1 *mf*

Tbn. 2 *mf*

Tbn. 3

B. Trb.

Tba.

Kolore zortzikoa - Eneko Azparren

76

Kolore zortzikoa - Eneko Azparren

85

Musical score for 'Kolore zortzikoa' by Eneko Azparren, page 85. The score is for a brass ensemble and includes parts for Tpt. 1, Tpt. 2, Tpt. 3, Tpt. 4, Hr., Tbn. 1, Tbn. 2, Tbn. 3, B. Trb., and Tba. The music is in G major and 4/4 time. It features various dynamics such as *mp*, *p*, and *mf*, and includes articulation marks like accents and slurs.

Kolore zortzikoa - Eneko Azparren

95

Kolore zortzikoa - Eneko Azparren

104

Tpt. 1

Tpt. 2

Tpt. 3

Tpt. 4

Hr.

Tbn. 1

mf

Tbn. 2

Tbn. 3

B. Trb.

Tba.

Kolore zortzikoa - Eneko Azparren

112 poco accel. Swing ♩=115

Tpt. 1

Tpt. 2

Tpt. 3

Tpt. 4

Hr.

Tbn. 1

Tbn. 2

Tbn. 3

B. Trb.

Tba.

mf

mp

mp

mp

mf

Kolore zortzikoa - Eneko Azparren

118

Tpt. 1

Tpt. 2

Tpt. 3

Tpt. 4

Hr.

Tbn. 1

Tbn. 2

Tbn. 3

B. Trb.

Tba.

mf

mf

mf

mf

Kolore zortzikoa - Eneko Azparren

123

Tpt. 1

Tpt. 2

Tpt. 3

Tpt. 4

Hr.

Tbn. 1

Tbn. 2

Tbn. 3

B. Trb.

Tba.

mf

Kolore zortzikoa - Eneko Azparren

129

The musical score for page 19 of 'Kolore zortzikoa' by Eneko Azparren features the following parts and dynamics:

Kolore zortzikoa - Eneko Azparren

135

Tpt. 1

Tpt. 2

Tpt. 3

Tpt. 4

Hr.

Tbn. 1

Tbn. 2

Tbn. 3

B. Trb.

Tba.

f

f

f

f

f

Kolore zortzikoa - Eneko Azparren

141 **Zortziko vivo** 

Tpt. 1

Tpt. 2

Tpt. 3

Tpt. 4

Hr.

Tbn. 1

Tbn. 2

Tbn. 3

B. Trb.

Tba.

Kolore zortzikoa - Eneko Azparren

Trompeta piccolo en Sib

149

Tpt. 1

Tpt. 2

Tpt. 3

Tpt. 4

Hr.

Tbn. 1

Tbn. 2

Tbn. 3

B. Trb.

Tba.

Kolore zortzikoa - Eneko Azparren

156

Tpt. picc. *f*

Tpt. 2 *f*

Tpt. 3 *f*

Tpt. 4 *f*

Hr. *f*

Tbn. 1 *f*

Tbn. 2 *f*

Tbn. 3 *f*

B. Trb. *f*

Tba. *f*

Kolore zortzikoa - Eneko Azparren

161 rit.

Bb Trumpet 1/
Bb Piccolo Trumpet

KOLORE ZORTZIKOA

Encargo de la VIII edición de "Tubala Brass Week" (2020)
Euskadi Brass-eko nire lagunentzat - A mis amigos de Euskadi Brass

♩=115
Piccolo en Sib

Eneko Azparren

1

f *tr* *mf*

5

f *tr* *mf* *f*

10

fp *fp* *fp* *f* poco rit.

17

f *fp* *fp* 2

23

Zortziko
(♩=100) 15 *mf* Trompeta en Sib

43

mf 5

54

mf con sord. 4

63

mf 4 senza sord. 16

Kolore zortzikoa - Eneko Azparren

86 *mp* **4** *mf*

96 **2**

104 **8** **3** poco accel. Swing ♩=115 **3** *mf* **3**

118 **10**

132 *f*

136 **3**

140 **Zortziko vivo** ♩=12 **12** Piccolo en Sib *mf*

156 *f*

161 *ff* rit.

Bb Trumpet 2

KOLORE ZORTZIKOA

Encargo de la VIII edición de "Tubala Brass Week" (2020)
Euskadi Brass-eko nire laguntzat - A mis amigos de Euskadi Brass

Eneko Azparren

♩=115

f *mf*

5

f *mf* *f*

10

fp *fp* *fp* *fp* *poco rit.*

17

f *p*

Zortziko
(♩=100)

23

mf

51

con sord.

58

senza sord.

70

mf

Kolore zortzikoa - Eneko Azparren

85

94

103

122

130

139

155

160

Bb Trumpet 3

KOLORE ZORTZIKOA

Encargo de la VIII edición de "Tubala Brass Week" (2020)
Euskadi Brass-eko nire lagunentzat - A mis amigos de Euskadi Brass

Eneko Azparren

♩=115

f *mp* *mf*

5 *f* *mp* *mf*

9 *fp* *fp* *fp* *fp* *poco rit.*

17 ♩=100 *f* *p* 2

23 **Zortziko** (♩=100) 25 *mf*

53 *con sord.* 4

63 *senza sord.* 4 *mf*

75 5

Kolore zortzikoa - Eneko Azparren

85

p *mf*

93

100

poco accel.

8 3

mf

115

Swing ♩=115

4

mf

123

3 3

f

133

mf

139

Zortziko vivo ♩=13

f *mf*

13

156

f *ff*

162

rit.

rit.

Bb Trumpet 4

KOLORE ZORTZIKOA

Encargo de la VIII edición de "Tubala Brass Week" (2020)
Euskadi Brass-eko nire lagunentzat - A mis amigos de Euskadi Brass

Eneko Azparren

♩=115

f *mp* *mf*

5

f *mp* *mf*

9 *poco rit.*

fp *fp* *fp* *fp*

17 *Zortziko*
(♩=100)

3 23 *p* *mf*

48

55 *con sord.*

4 4 *mf*

68 *senza sord.*

3 *mf*

75

6

Kolore zortzikoa - Eneko Azparren

86

94

100

115

124

135

141

152

159

F Horn

KOLORE ZORTZIKOA

Encargo de la VIII edición de "Tubala Brass Week" (2020)
Euskadi Brass-eko nire lagunentzat - A mis amigos de Euskadi Brass

Eneko Azparren

♩=115

f *fp* *f*

7 *fp* *fp* *fp* *fp*

14 *poco rit.* ♩=100
Zortziko *fp* *f* *p*

23 (♩=100) 5 *mf*

34 6 *mf*

45 5 *mf*

56 3 *f*

65 2

71 12 *mf*

Kolore zortzikoa - Eneko Azparren

86

mp < > mf

96

mf

104

poco accel. Swing ♩=115

mf

121

mf

128

f

134

mf

139

Zortziko vivo ♩=♩

f

145

p

154

f

160

ff

rit.

Trombone 1

KOLORE ZORTZIKOA

Encargo de la VIII edición de "Tubala Brass Week" (2020)
Euskadi Brass-eko nire lagunentzat - A mis amigos de Euskadi Brass

Eneko Azparren

♩=115

13 *poco rit.* ... ♩=100

Zortziko
23 (♩=100)

30

37

44

49

Kolore zortzikoa - Eneko Azparren

57

64

71

84

105

110

115

121

125

Kolore zortzikoa - Eneko Azparren

130

134

138

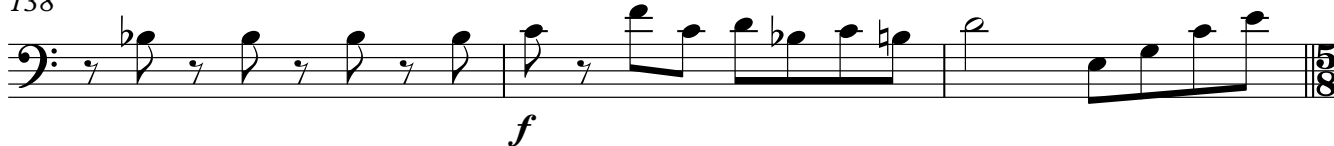

Zortziko vivo

141

147

153

159

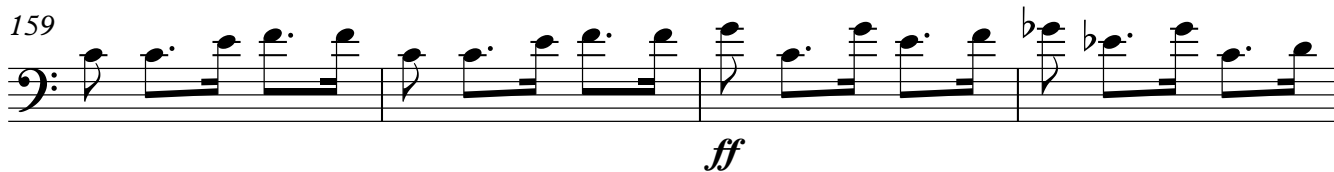

163

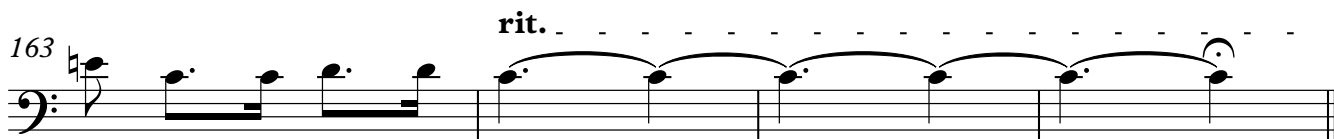

Trombone 2

KOLORE ZORTZIKOA

Encargo de la VIII edición de "Tubala Brass Week" (2020)
Euskadi Brass-eko nire lagunentzat - A mis amigos de Euskadi Brass

Eneko Azparren

♩=115

f *fp* *f*

7 *fp* *fp*

11 *fp* *fp* *fp* poco rit.

17 ♩=100 *f* *p*

23 **Zortziko**
(♩=100) *mf*

31

38

45 2 5

57

64

71

83

97

106

113

Swing ♩=115

119

125

f

133

137

141 Zortziko vivo

147

p

153

f

160

ff rit.

Trombone 3

KOLORE ZORTZIKOA

Encargo de la VIII edición de "Tubala Brass Week" (2020)
Euskadi Brass-eko nire lagunentzat - A mis amigos de Euskadi Brass

Eneko Azparren

♩=115

8

14

poco rit. ♩=100

23

Zortziko
(♩=100)

31

38

45

Kolore zortzikoa - Eneko Azparren

57

63

69

83

105

110

poco accel.

115 . **Swing** ♩=115

121

127

132

139

Zortziko vivo

144

150

157

162

rit.

Bass Trombone

KOLORE ZORTZIKOA

Encargo de la VIII edición de "Tubala Brass Week" (2020)
Euskadi Brass-eko nire lagunentzat - A mis amigos de Euskadi Brass

♩=115

Eneko Azparren

8

15 poco rit. . . . ♩=100

23 **Zortziko**
(♩=100)

31

39

45

Kolore zortzikoa - Eneko Azparren

51

59

69

100

108

115 . Swing ♩=115

121

127

132

136

140

Zortziko vivo 

145

151

158

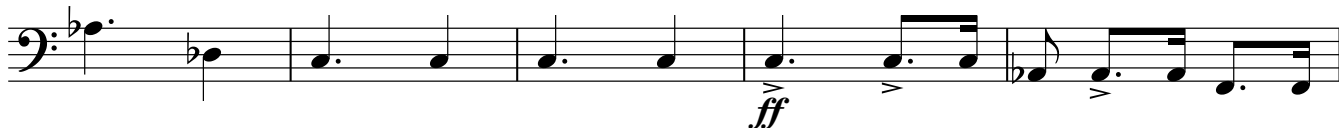

163

rit.

Tuba

KOLORE ZORTZIKOA

Encargo de la VIII edición de "Tubala Brass Week" (2020)
Euskadi Brass-eko nire lagunentzat - A mis amigos de Euskadi Brass

♩=115

Eneko Azparren

4 *f* *p*

7 *f*

13 *p* *fp* *fp*

13 poco rit. . . . ♩=100

22 *f* *f* *p*

Zortziko
(♩=100)

33 *f*

42

49 *f*

65

70 *p*

Kolore zortzikoa - Eneko Azparren

102

112 poco accel. Swing ♩=115

118

123

129

135

140

Zortziko vivo ♩=♩

145

151

158

163

rit.
