

Kōji Kondō

Arreglo: Álvaro Díaz

Tema principal

Material didáctico encargado para la séptima edición de
TUBALA BRASS WEEK

The Legend of ZELDA

5

Trompeta 1

Trompeta 2

Trompa 1

Trompa 2

Trombón 1

Trombón 2

Bombardino 1

Bombardino 2

Tuba

Set de percusión

Trompeta Fácil

Trompa fácil

Trombón fácil

Bombardino fácil

Tpt. 1

Tpt. 2

Trpa. 1

Trpa. 2

Tbn. 1

Tbn. 2

Bbdn. 1

Bbdn. 2

Tba.

Perc. Set.

Tpt. fcl.

Trpa. fcl.

Tbn. fcl.

Tbn. fcl.

The Legend of ZELDA

9

Tpt. 1

Tpt. 2

Trpa. 1

Trpa. 2

Tbn. 1

Tbn. 2

Bbdn. 1

Bbdn. 2

Tba.

Perc. Set.

Tpt. fcl.

Trpa. fcl.

Tbn. fcl.

Tbn. fcl.

13

Tpt. 1

Tpt. 2

Trpa. 1

Trpa. 2

Tbn. 1

Tbn. 2

Bbdn. 1

Bbdn. 2

Tba.

Perc. Set.

Tpt. fcl.

Trpa. fcl.

Tbn. fcl.

Tbn. fcl.

The Legend of ZELDA

17

Tpt. 1

Tpt. 2

Trpa. 1

Trpa. 2

Tbn. 1

Tbn. 2

Bbdn. 1

Bbdn. 2

Tba.

Perc. Set.

Tpt. fcl.

Trpa. fcl.

Tbn. fcl.

Tbn. fcl.

21

Tpt. 1

Tpt. 2

Trpa. 1

Trpa. 2

Tbn. 1

Tbn. 2

Bbdn. 1

Bbdn. 2

Tba.

Perc. Set.

Tpt. fcl.

Trpa. fcl.

Tbn. fcl.

Tbn. fcl.

The Legend of ZELDA

25

Tpt. 1

Tpt. 2

Trpa. 1

Trpa. 2

Tbn. 1

Tbn. 2

Bbdn. 1

Bbdn. 2

Tba.

Perc. Set.

Tpt. fcl.

Trpa. fcl.

Tbn. fcl.

Tbn. fcl.

28

Tpt. 1

Tpt. 2

Trpa. 1

Trpa. 2

Tbn. 1

Tbn. 2

Bbdn. 1

Bbdn. 2

Tba.

Perc. Set.

Tpt. fcl.

Trpa. fcl.

Tbn. fcl.

Tbn. fcl.

The Legend of ZELDA

34

Tpt. 1

Tpt. 2

Trpa. 1

Trpa. 2

Tbn. 1

Tbn. 2

Bbdn. 1

Bbdn. 2

Tba.

Perc. Set.

Tpt. fcl.

Trpa. fcl.

Tbn. fcl.

Tbn. fcl.

42

Tpt. 1

Tpt. 2

Trpa. 1

Trpa. 2

Tbn. 1

Tbn. 2

Bbdn. 1

Bbdn. 2

Tba.

Perc. Set.

Tpt. fcl.

Trpa. fcl.

Tbn. fcl.

Tbn. fcl.

The Legend of ZELDA

45

Tpt. 1

Tpt. 2

Trpa. 1

Trpa. 2

Tbn. 1

Tbn. 2

Bbdn. 1

Bbdn. 2

Tba.

Perc. Set.

Tpt. fcl.

Trpa. fcl.

Tbn. fcl.

Tbn. fcl.

47

Tpt. 1

Tpt. 2

Trpa. 1

Trpa. 2

Tbn. 1

Tbn. 2

Bbdn. 1

Bbdn. 2

Tba.

Perc. Set.

Tpt. fcl.

Trpa. fcl.

Tbn. fcl.

Tbn. fcl.

The Legend of ZELDA

50

Tpt. 1

Tpt. 2

Trpa. 1

Trpa. 2

Tbn. 1

Tbn. 2

Bbdn. 1

Bbdn. 2

Tba.

Perc. Set.

Tpt. fcl.

Trpa. fcl.

Tbn. fcl.

Tbn. fcl.

53

Tpt. 1

Tpt. 2

Trpa. 1

Trpa. 2

Tbn. 1

Tbn. 2

Bbdn. 1

Bbdn. 2

Tba.

Perc. Set.

Tpt. fcl.

Trpa. fcl.

Tbn. fcl.

Tbn. fcl.

The Legend of ZELDA

57

Tpt. 1

Tpt. 2

Trpa. 1

Trpa. 2

Tbn. 1

Tbn. 2

Bbdn. 1

Bbdn. 2

Tba.

Perc. Set.

Tpt. fcl.

Trpa. fcl.

Tbn. fcl.

Tbn. fcl.

61

Tpt. 1

Tpt. 2

Trpa. 1

Trpa. 2

Tbn. 1

Tbn. 2

Bbdn. 1

Bbdn. 2

Tba.

Perc. Set.

Tpt. fcl.

Trpa. fcl.

Tbn. fcl.

Tbn. fcl.

The Legend of ZELDA

65

Tpt. 1

Tpt. 2

Trpa. 1

Trpa. 2

Tbn. 1

Tbn. 2

Bbdn. 1

Bbdn. 2

Tba.

Perc. Set.

Tpt. fcl.

Trpa. fcl.

Tbn. fcl.

Tbn. fcl.

70

Tpt. 1

Tpt. 2

Trpa. 1

Trpa. 2

Tbn. 1

Tbn. 2

Bbdn. 1

Bbdn. 2

Tba.

Perc. Set.

Tpt. fcl.

Trpa. fcl.

Tbn. fcl.

Tbn. fcl.

The Legend of ZELDA

75

Tpt. 1

Tpt. 2

Trpa. 1

Trpa. 2

Tbn. 1

Tbn. 2

Bbdn. 1

Bbdn. 2

Tba.

Perc. Set.

Tpt. fcl.

Trpa. fcl.

Tbn. fcl.

Tbn. fcl.

81

Tpt. 1

Tpt. 2

Trpa. 1

Trpa. 2

Tbn. 1

Tbn. 2

Bbdn. 1

Bbdn. 2

Tba.

Perc. Set.

Tpt. fcl.

Trpa. fcl.

Tbn. fcl.

Tbn. fcl.

The Legend of ZELDA

Zelda's Lullaby

107

Tpt. 1

Tpt. 2

Trp. 1

Trp. 2

Tbn. 1

Tbn. 2

Bb. 1

Bb. 2

Tba

Perc. Set

Tpt. fcl.

Trp. fcl.

Tbn. fcl.

Tbn. fcl.

114 *rit.* *J = 90*

Tpt. 1

Tpt. 2

Trpa. 1 *mp* *mf*

Trpa. 2 *mp* *mf*

Tbn. 1 *mf*

Tbn. 2

Bb. 1 *mp* *mf*

Bb. 2 *mf* *mp*

Tba.

Perc. Set

Tpt. fcl.

Trpa. fcl.

Tbn. fcl.

Tbn. fcl.

The Legend of ZELDA

123

123

Tpt. 1 *f*

Tpt. 2 *f*

Trp. 1 *mf*

Trp. 2 *mf*

Tbn. 1 *mf* *sim.*

Tbn. 2 *mf* *sim.*

Bb. 1 *mf*

Bb. 2

Tba.

Perc. Set.

Tpt. fcl.

Trp. fcl.

Tbn. fcl.

Tbn. fcl.

131

131

Tpt. 1 *mf* *ff*

Tpt. 2 *mf* *ff*

Trp. 1 *mf* *ff*

Trp. 2 *mf* *f*

Tbn. 1 *mf* *f*

Tbn. 2 *mp* *f*

Bb. 1 *mp* *f*

Bb. 2 *mp* *f*

Tba. *f*

Perc. Set.

Tpt. fcl. *f*

Trp. fcl. *f*

Tbn. fcl. *f*

Tbn. fcl. *f*

THE LEGEND OF ZELDA®

Material didáctico encargado para la séptima edición de

Kōji Kondō

TUBALA BRASS WEEK

Arreglo: Álvaro Díaz

Trompeta en Si \flat 1

Tema principal

33

38

41

45

49

53

57

61

67

73

81

f

fz

ff

Zelda's Lullaby

87 $\text{♩} = 80$ 16

103

109

115 $\text{♩} = 90$ 8

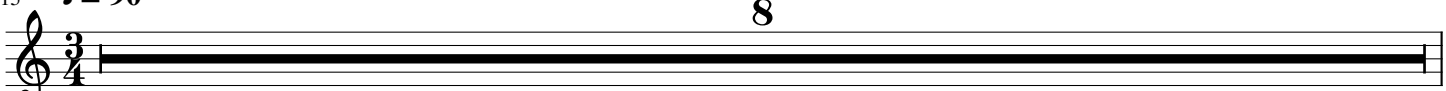

123 *f*

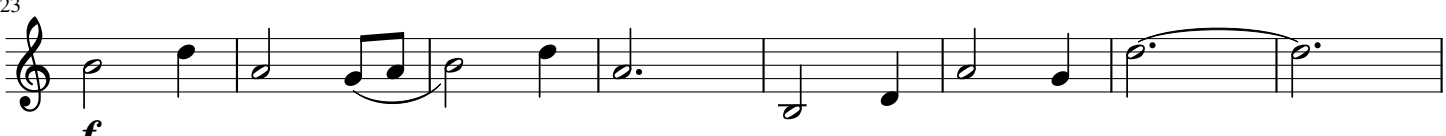

131 *mf* *ff* 3

THE LEGEND OF ZELDA®

Trompeta en Si \flat 2

Material didáctico encargado para la séptima edición de

TUBALA BRASS WEEK

Kōji Kondō

Arreglo: Álvaro Díaz

Tema principal

4

9

13

18

24

27

30

34

40

45

49

53

56

60

63

68

73

81

Zelda's Lullaby

87 $\text{♩} = 80$

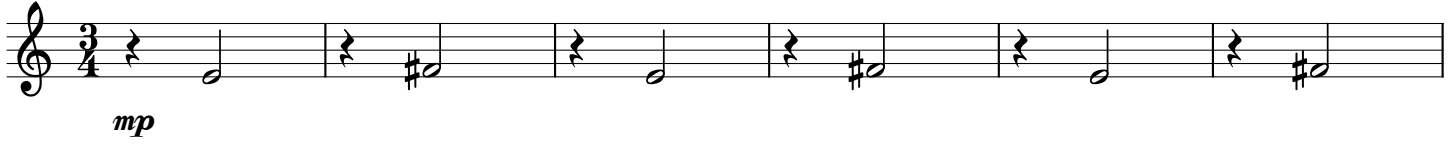

93

99

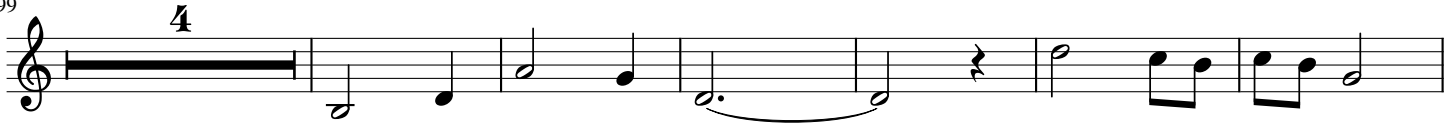

109

115 $\text{♩} = 90$

129

135

THE LEGEND OF ZELDA®

Material didáctico encargado para la séptima edición de

Trompa en Fa 1

TUBALA BRASS WEEK

Kōji Kondō

Arreglo: Álvaro Díaz

Tema principal

31

35

40

44

48

53

57

61

64

72

81

Zelda's Lullaby

87 $\text{♩} = 80$ **4** Solo

mf

95 *mf*

103 *mf*

109 *mp*

115 $\text{♩} = 90$ *mf*

123 **4** *mf* *mf*

134 *ff*

THE LEGEND OF ZELDA®

Material didáctico encargado para la séptima edición de

TUBALA BRASS WEEK

Kōji Kondō

Arreglo: Álvaro Díaz

Corno en Fa 2

Tema principal

33

36

44

47

53

57

61

65

72

77

83

The Legend of ZELDA

Zelda's Lullaby

87 $\text{♩} = 80$

mp

91

95

99 *mf*

103

109

115 $\text{♩} = 90$

mf

120 *mf* *f*

133

THE LEGEND OF ZELDA®

Material didáctico encargado para la séptima edición de

TUBALA BRASS WEEK

Kōji Kondō

Arreglo: Álvaro Díaz

Trombón 1

Tema principal

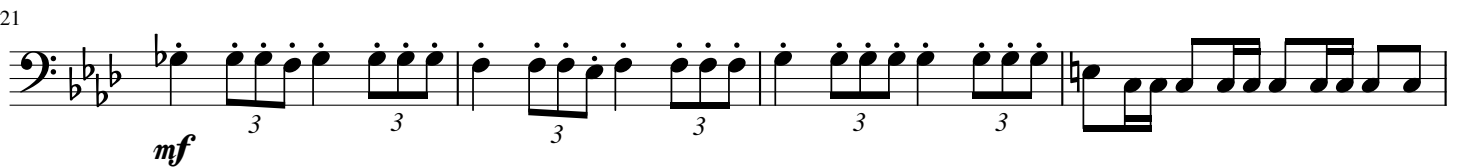
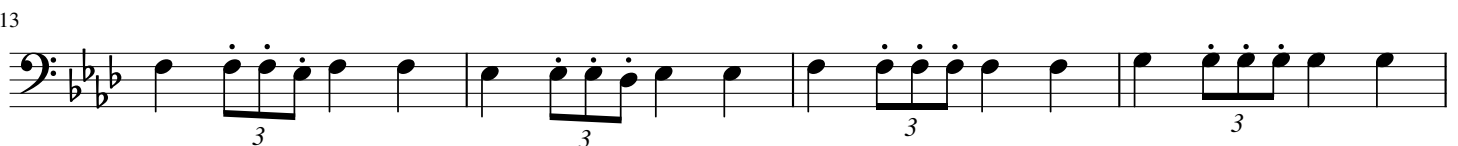

33

37

41

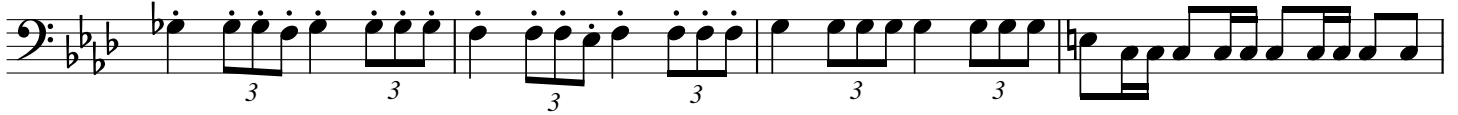

45

53

57

61

66

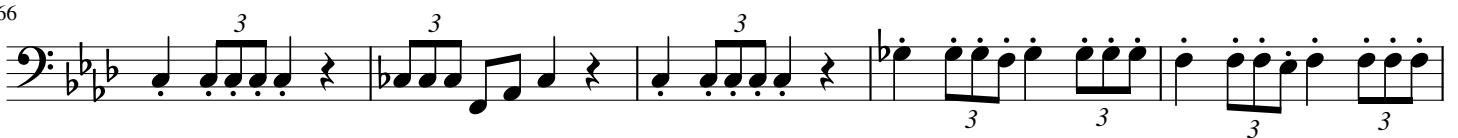

71

76

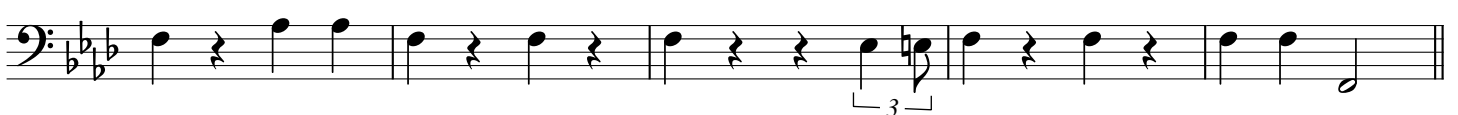

81

Zelda's Lullaby

87 $\text{♩} = 80$

12

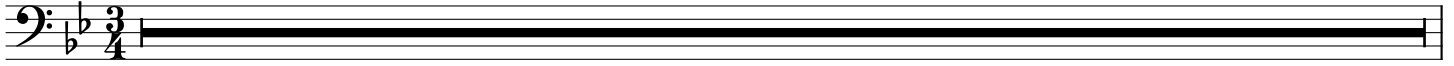

99

mf

107

115 $\text{♩} = 90$

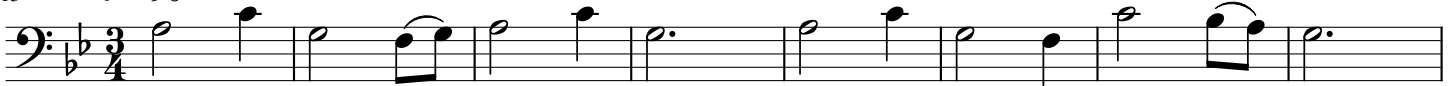

mf

123 sim.

mf >

131

f

THE LEGEND OF ZELDA®

Material didáctico encargado para la séptima edición de
TUBALA BRASS WEEK

Kōji Kondō

Arreglo: Álvaro Díaz

Trombón 2

Tema principal

The Legend of ZELDA

33

37

41

45

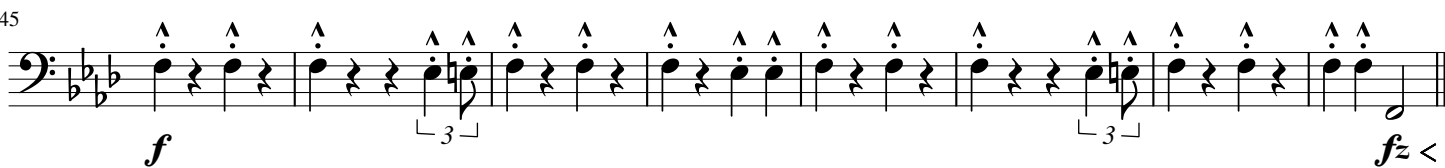

53

57

61

65

69

73

81

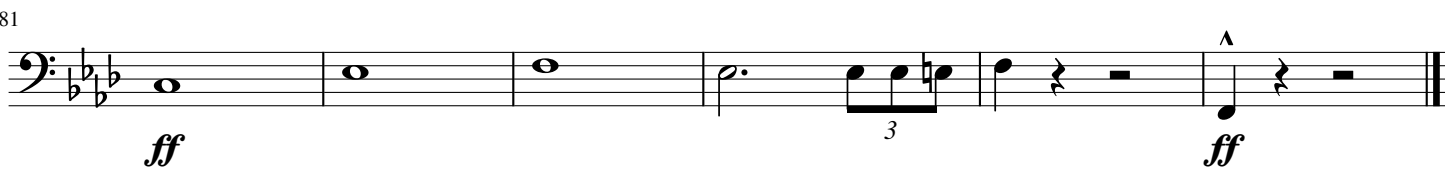

Zelda's Lullaby

87

♩ = 80

11

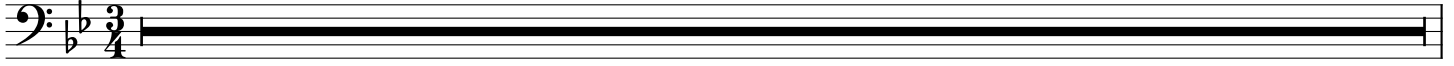

98

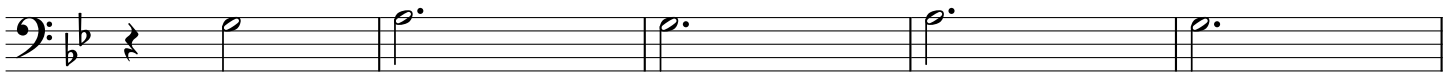
*p**mp*

103

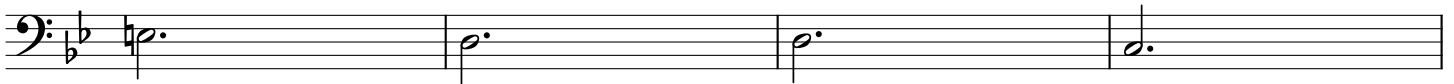

107

*mf*

115

♩ = 90

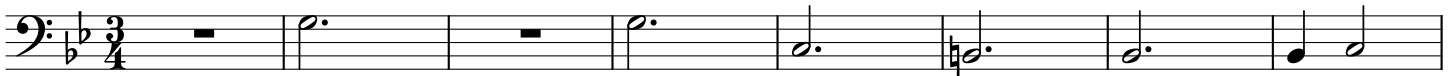
*mp*

123

sim.

*mf*

131

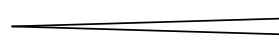
*mp**f*

THE LEGEND OF ZELDA®

Bombardino 1

Material didáctico encargado para la séptima edición de

TUBALA BRASS WEEK

Kōji Kondō

Arreglo: Álvaro Díaz

Tema principal

The Legend of ZELDA

[illegible]

♩ = 80

11

The bass line of 'The Rose Tree' is written on a single staff in bass clef with a key signature of one flat (B-flat). The melody consists of a sequence of notes: a quarter rest, followed by a half note B-flat, a dotted half note B-flat, a quarter note A-flat, a dotted half note A-flat, a quarter note G-flat, a dotted half note G-flat, a quarter note F, a dotted half note F, and a quarter note E-flat. The notes are written on the lines and spaces of the staff, with the final note E-flat on the first line.

$$p \leq mp$$
[illegible]

♩ = 90

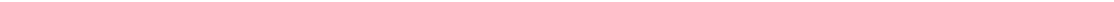
 mf 

mp

$$mf$$
[illegible] f

THE LEGEND OF ZELDA®

Material didáctico encargado para la séptima edición de

Kōji Kondō

Bombardino 2

TUBALA BRASS WEEK

Arreglo: Álvaro Díaz

Tema principal

36

40

43

49

53

57

61

65

69

73

81

mf

f

fz

f

ff

ff

Detailed description of the musical score: The score is written in bass clef with a key signature of two flats (B-flat major). It begins at measure 36. Measures 36-39 feature a melodic line with triplets and a descending eighth-note pattern. Measures 40-42 continue with triplets and dotted rhythms. Measures 43-48 are marked *f* and include slurs over eighth-note groups and a triplet of eighth notes. Measures 49-52 are marked *fz* and feature a series of eighth notes with slurs. Measures 53-56 are marked *mf* and contain triplets and dotted rhythms. Measures 57-60 are marked *f* and feature triplets and dotted rhythms. Measures 61-64 are marked *f* and contain triplets and dotted rhythms. Measures 65-68 are marked *f* and feature triplets and dotted rhythms. Measures 69-72 are marked *f* and contain triplets and dotted rhythms. Measures 73-80 are marked *f* and feature a melodic line with slurs and a final flourish. Measures 81-84 are marked *ff* and feature a series of eighth notes with slurs, ending with a double bar line.

mp

99

mp

106

Example 106

115 $\text{♩} = 90$

mf *mp*

121

126

126

131

mp *f*

136

136

Tuba

THE LEGEND OF ZELDA®

Material didáctico encargado para la séptima edición de
TUBALA BRASS WEEK

Kōji Kondō

Arreglo: Álvaro Díaz

Tema principal

Measures 1-4: *f* (forte)

Measures 5-8: *mf* (mezzo-forte)

Measures 9-11: *f* (forte)

Measures 12-15: *mf* (mezzo-forte)

Measures 16-19: *f* (forte)

Measures 20-23: *mf* (mezzo-forte)

Measures 24-27: *f* (forte)

Measure 28: *mf* (mezzo-forte)

32

36

39

42

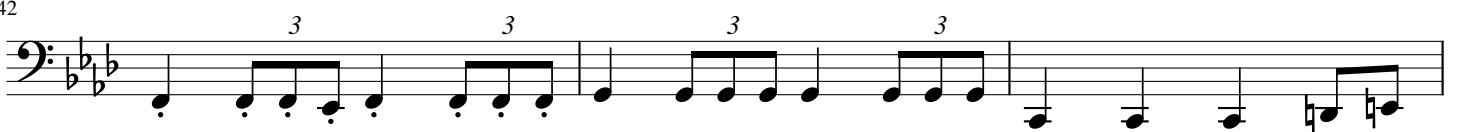

45

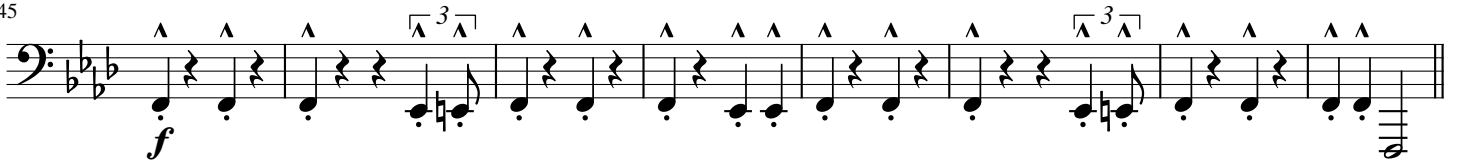

53

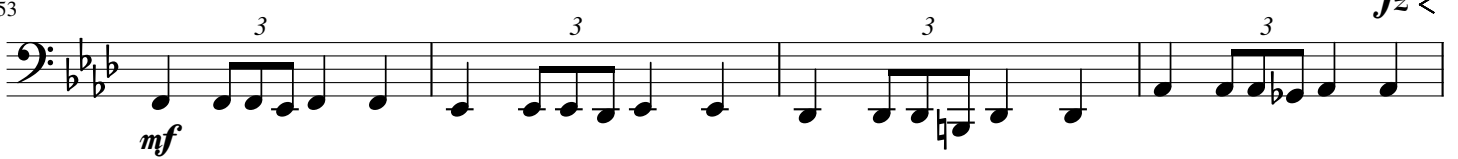

57

61

66

71

78

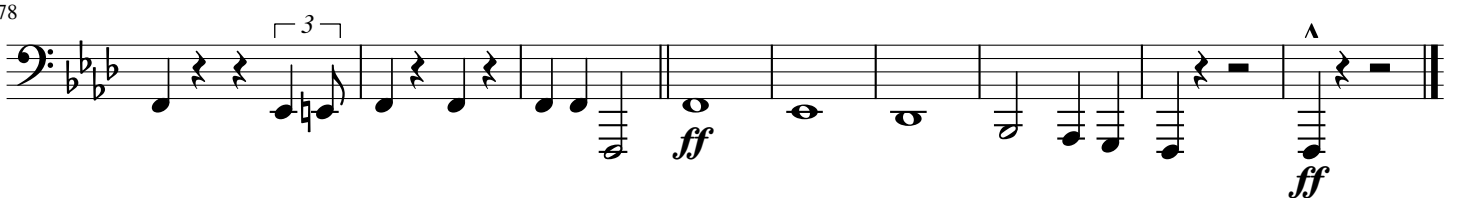

Zelda's Lullaby

87 $\text{♩} = 80$ 4

100

107

115 $\text{♩} = 90$

121

126

131 4

mf

f

Caja

THE LEGEND OF ZELDA®

Material didáctico encargado para la séptima edición de
TUBALA BRASS WEEK

Kōji Kondō

Arreglo: Álvaro Díaz

Tema principal

7

11

15

21

25

29

33

38

44

f *mf* *ff*

49

54

58

62

68

73

77

82

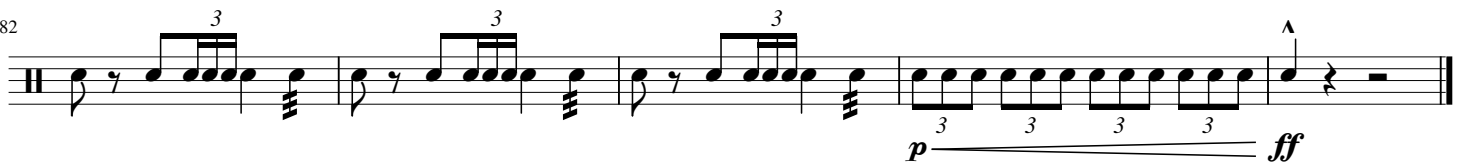

Zelda's Lullaby

87

♩ = 80

27

♩ = 90

26

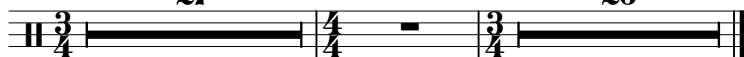

THE LEGEND OF ZELDA®

Material didáctico encargado para la séptima edición de
TUBALA BRASS WEEK

Trompeta fácil

Kōji Kondō

Arreglo: Álvaro Díaz

Tema principal

Sheet music for the main theme of The Legend of Zelda, arranged for Trompeta fácil (Easy Trumpet).

Dynamic markings include *f* (forte) at measure 1 and *mf* (mezzo-forte) at measure 5.

Triplet markings (3) are present above measures 2, 6, and 10.

The melody is primarily composed of eighth and quarter notes, with some rests and accidentals (sharps and naturals) appearing in measures 10, 14, 19, 30, and 35.

40

45

53

59

65

71

81

f

mf

ff

fz <

Zelda's Lullaby

87 $\text{♩} = 80$ 12

mp

103 7

115 $\text{♩} = 90$ 20

f

THE LEGEND OF ZELDA®

Material didáctico encargado para la séptima edición de
TUBALA BRASS WEEK

Kōji Kondō

Arreglo: Álvaro Díaz

Trompa fácil

Tema principal

Sheet music for the main theme of The Legend of Zelda, arranged for Trompa fácil (Easy Trumpet).

Dynamic markings include *f* (forte) at measure 1 and *mf* (mezzo-forte) at measure 5.

Triplet markings (3) are present above measures 2, 3, 4, 6, 7, 8, and 9.

The melody is primarily composed of quarter notes and eighth notes, with some triplet eighth notes. The key signature changes to B major (one sharp) at measure 11 and remains there until the end of the piece.

41

45

53

58

63

68

73

81

Zelda's Lullaby

87

$\text{♩} = 80$ 12

mp

107

7

$\text{♩} = 90$ 20

f

THE LEGEND OF ZELDA®

Material didáctico encargado para la séptima edición de

TUBALA BRASS WEEK

Kōji Kondō

Arreglo: Álvaro Díaz

Trombón fácil

Tema principal

5

12

19

25

31

37

44

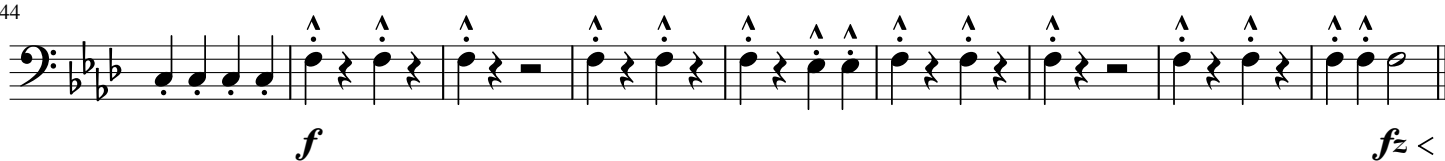

53

59

65

71

81

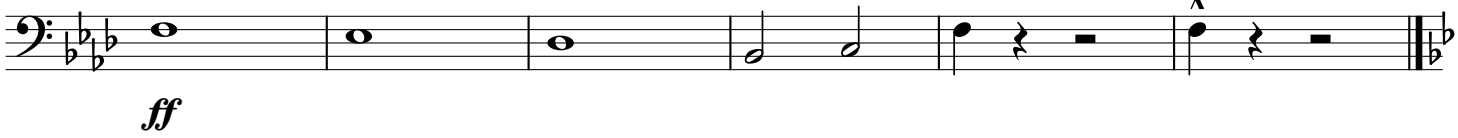

Zelda's Lullaby

87

$\text{♩} = 80$

12

107

7

$\text{♩} = 90$

20

135

THE LEGEND OF ZELDA®

Material didáctico encargado para la séptima edición de

Bombardino fácil

TUBALA BRASS WEEK

Kōji Kondō

Arreglo: Álvaro Díaz

Tema principal

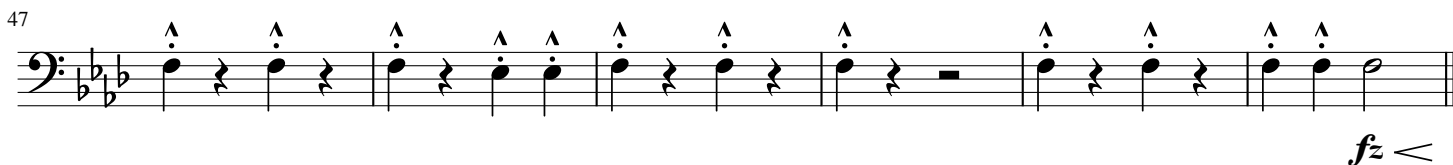
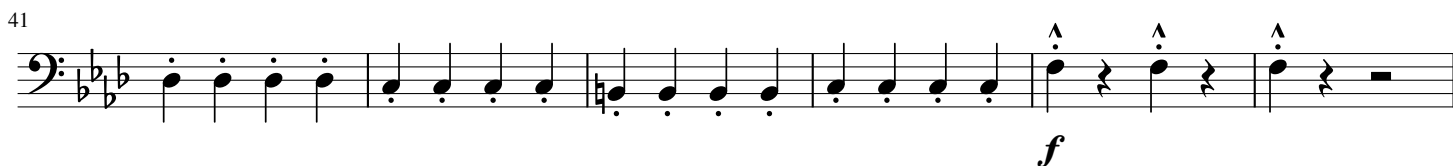

59

65

71

77

Zelda's Lullaby

87

♩ = 80

12

107

7

♩ = 90

20

135

2